

# PLAT OF SURVEY

A PARCEL OF LAND KNOWN AS PART OF LOT NUMBER 58 OF THE ORIGINAL PLAT TO THE VILLAGE OF STRYKER SITUATED IN THE SOUTHWEST QUARTER OF SECTION 4, TOWN 6 NORTH, RANGE 4 EAST, STRYKER VILAGE, SPRINGFIELD TOWNSHIP, WILLIAMS COUNTY, OHIO. LOCATED WITHIN THE NORTH AND THE EAST OF THE FIRST PRINCIPAL MERIDIAN OF THE ORIGINAL LAND SUBDIVISIONS OF OHIO.

**SURVEYED FOR:**  
Springfield Twp. Trustees

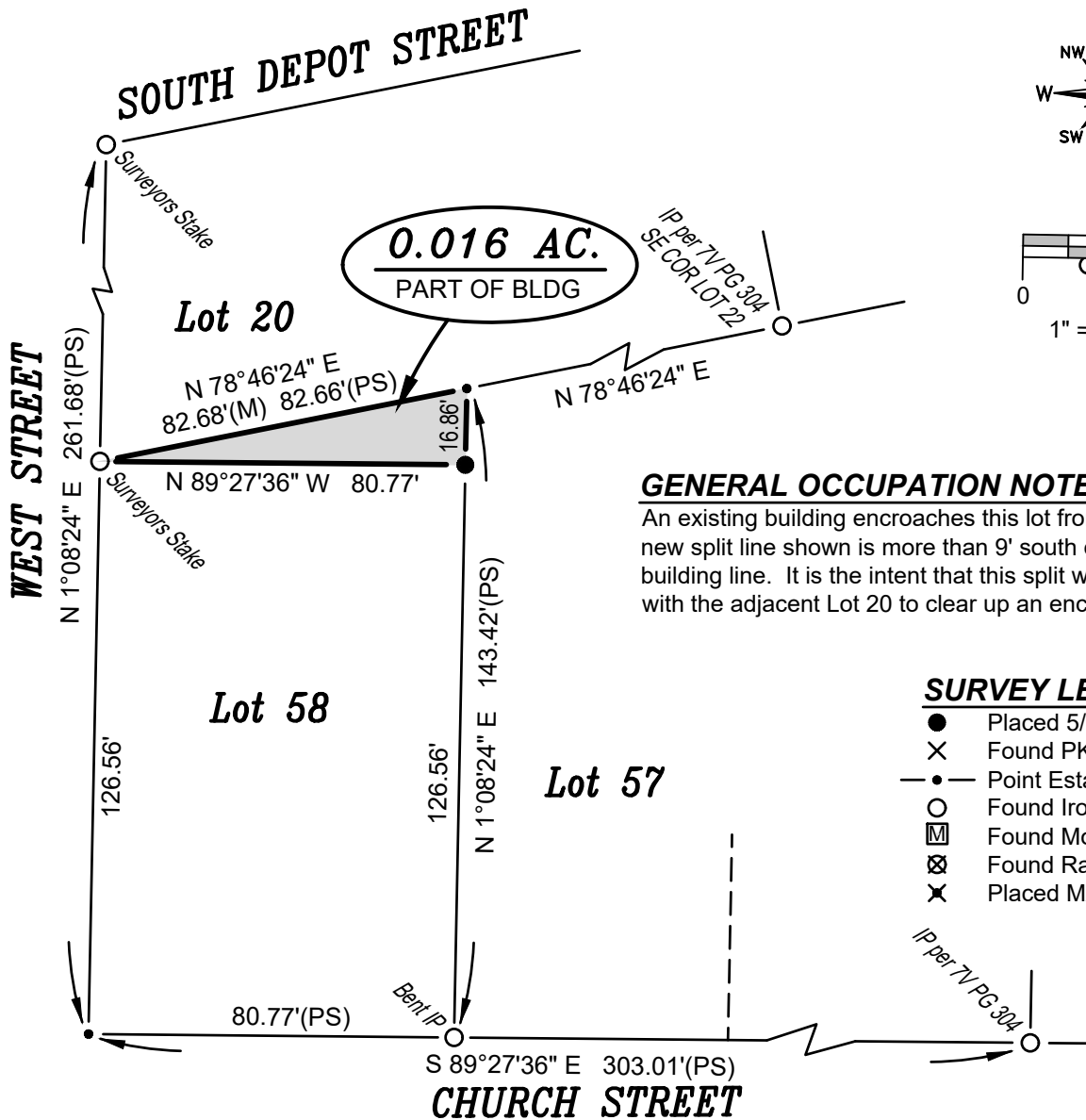

**GENERAL OCCUPATION NOTE:**

An existing building encroaches this lot from the north. The new split line shown is more than 9' south of the existing building line. It is the intent that this split will be combined with the adjacent Lot 20 to clear up an encroachment.

**SURVEY LEGEND**

- Placed 5/8" Rebar w/ Cap
- × Found PK Nail
- Point Established this Survey
- Found Iron Pin or Pipe
- ⊠ Found Monument Box
- ⊗ Found Railroad Spike
- ✕ Placed MAG Nail

I HEREBY CERTIFY THAT I HAVE SURVEYED THE PREMISES SHOWN ON THE PLAT ABOVE. ALL DIMENSIONS ARE SHOWN IN FEET AND DECIMALS THEREOF. SINCE THIS SURVEY DOES NOT INCLUDE A TITLE SEARCH, THERE COULD BE EASEMENTS OR OTHER ENCUMBRANCES UPON THE LAND WHICH ARE NOT SHOWN ON THIS SURVEY PLAT. IF THESE ARE REQUIRED, PLEASE FURNISH THE NECESSARY INFORMATION. THE BEARINGS AND DISTANCES SHOWN ON THE PLAT ABOVE ARE BASED ON STATE PLANE COORDINATES, SPC83, ZONE-OHIO NORTH. THIS SURVEY HAS BEEN RECORDED IN VOL. 10V, PAGE 065 OF THE WILLIAMS COUNTY SURVEY RECORDS.

*Brian M. Wieland*  
BRIAN M. WIELAND - REGISTERED SURVEYOR NO. 8286



**DATE: 2-4-19** | **JOB: 18-168**

**WIELAND SURVEYING & ENGINEERING, LLC**  
14067 COUNTY ROAD 20  
WEST UNITY, OH 43570  
419-553-0112 VOICE  
brian@wielandsurveying.com